

NOTES	AMENDMENTS				PROJECT	DRAWING		DRAWING NO.	
Note: All work to comply with Building Code of Australia, requirements of relevant Statutory Authorities & Local Government & relevant Australian Building Standards. Check all timber sizes with a Structural Engineer and have all Structural Steelwork & concrete work designed by a Structural Engineer. When proprietary products are referred to, install in accordance with the manufacturers written instructions. Check all dimensions on site. If in doubt, check with Darren Mah Design.	REV	ISSUE	DATE	DRAWN	Lakes and Ocean Hotel 10 Little St Forster	roof plan		DA-01-2	
	A	DA	11-03-24	DM					
							DRAWN		DM
						SCALE	1: 300		
DARREN MAH DESIGN Pty Ltd darren@darrenmahdesign.com.au contact mob: 0438 895 117					PROJECT NO: 2236				ABN: 90 167 533 717

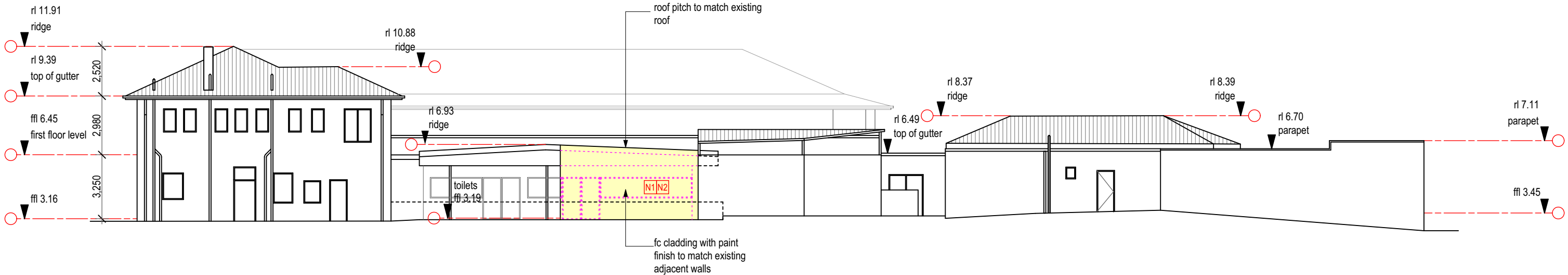

rear elevation (east)
Scale 1:200

- legend**
- fc wall cladding
 - existing roof sheeting
 - elements to be demolished

- notes**
- N1 Part demolish existing back wall
 - N2 Construct new male, female and accessible compliant toilets

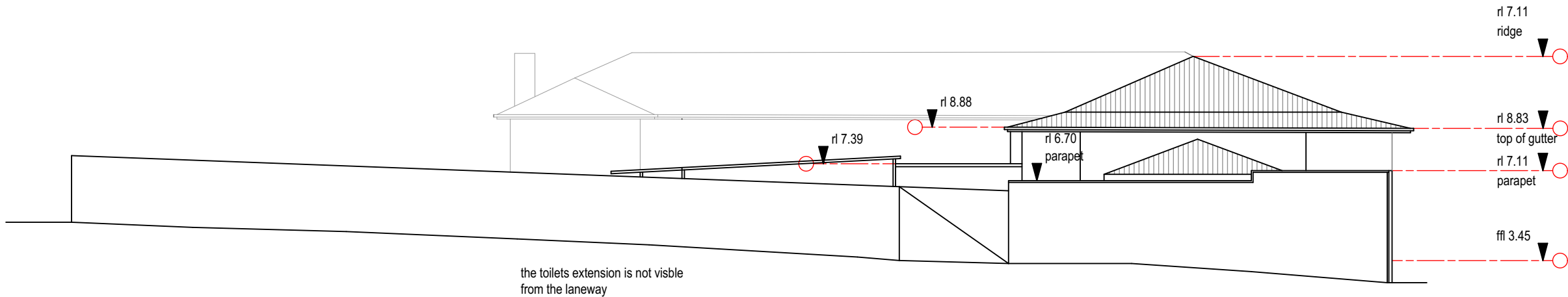

wallis lane elevation (north)
Scale 1:200

PRINTS TRUE TO SCALE ON A3 PAPER

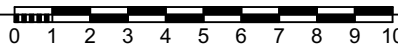

NOTES		AMENDMENTS		PROJECT	DRAWING		DRAWING NO.			
<div>Note: All work to comply with Building Code of Australia, requirements of relevant Statutory Authorities & Local Government & relevant Australian Building Standards. Check all timber sizes with a Structural Engineer and have all Structural Steelwork & concrete work designed by a Structural Engineer. When proprietary products are referred to, install in accordance with the manufacturers written instructions. Check all dimensions on site. If in doubt, check with Darren Mah Design.</div>	REV	ISSUE	DATE	DRAWN	<div>Lakes and Ocean Hotel</div> <div>10 Little St Forster</div>	<div>elevations</div>	<div>DA-02-1</div>			
	A	DA	12-03-24	DM				DRAWN	DM	
							SCALE	1: 100	REV	A
	DARREN MAH DESIGN Pty Ltd darren@darrenmahdesign.com.au contact mob: 0438 895 117						PROJECT NO: 2236 ABN: 90 167 533 717			

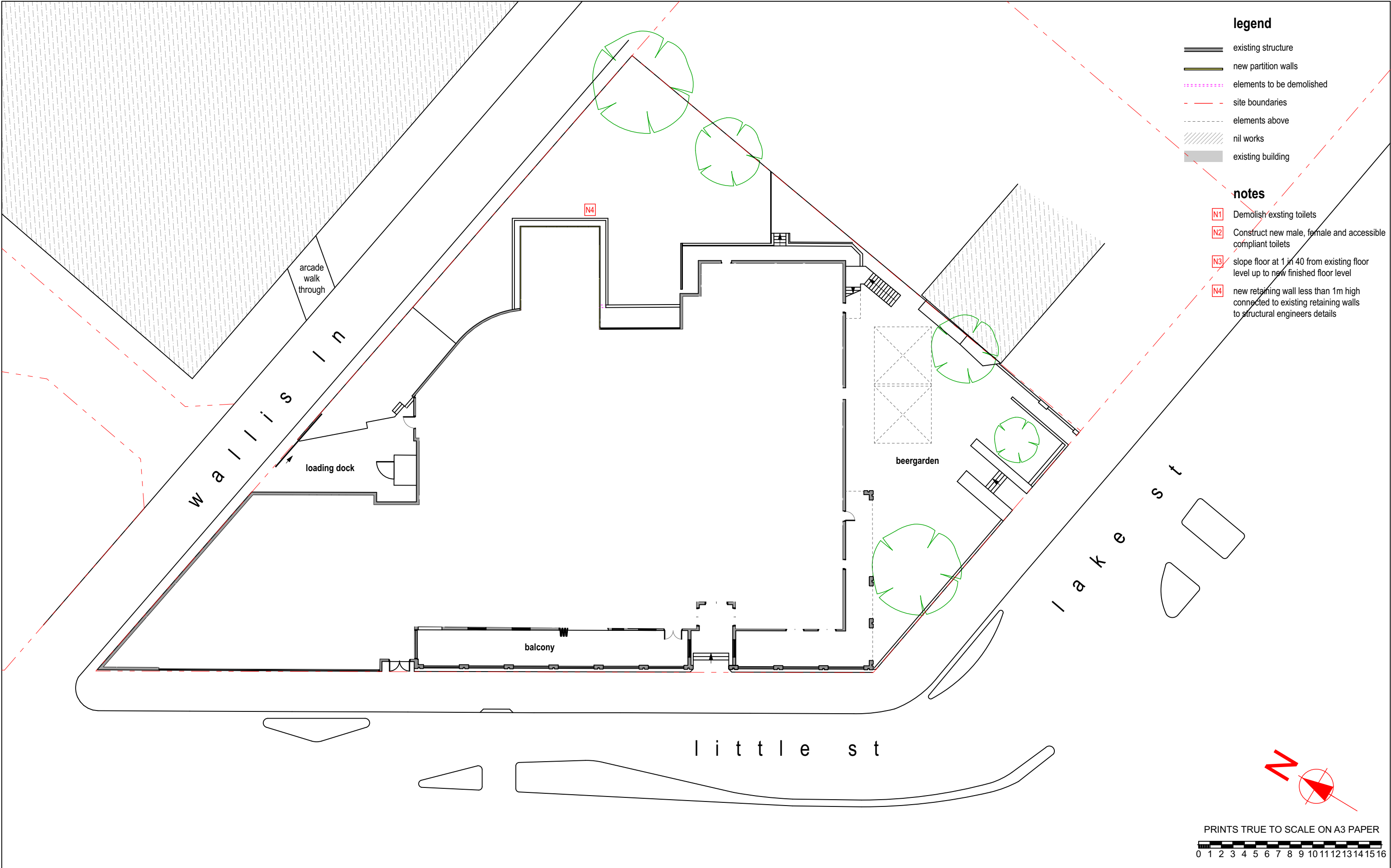

NOTES		AMENDMENTS		PROJECT	DRAWING		DRAWING NO.
<p>Note: All work to comply with Building Code of Australia, requirements of relevant Statutory Authorities & Local Government & relevant Australian Building Standards. Check all timber sizes with a Structural Engineer and have all Structural Steelwork & concrete work designed by a Structural Engineer. When proprietary products are referred to, install in accordance with the manufacturers written instructions. Check all dimensions on site. If in doubt, check with Darren Mah Design.</p>		REV	ISSUE	DATE	DRAWN		<div>N-01</div> <div>REV A</div>
		A	NOTIFICATION	02-04-24	DM		
				Lakes and Ocean Hotel 10 Little St Forster	site plan & ground floor plan	DRAWN DM	
						SCALE 1: 300	
DARREN MAH DESIGN Pty Ltd darren@darrenmahdesign.com.au		contact mob: 0438 895 117		PROJECT NO: 2236		ABN: 90 167 533 717	